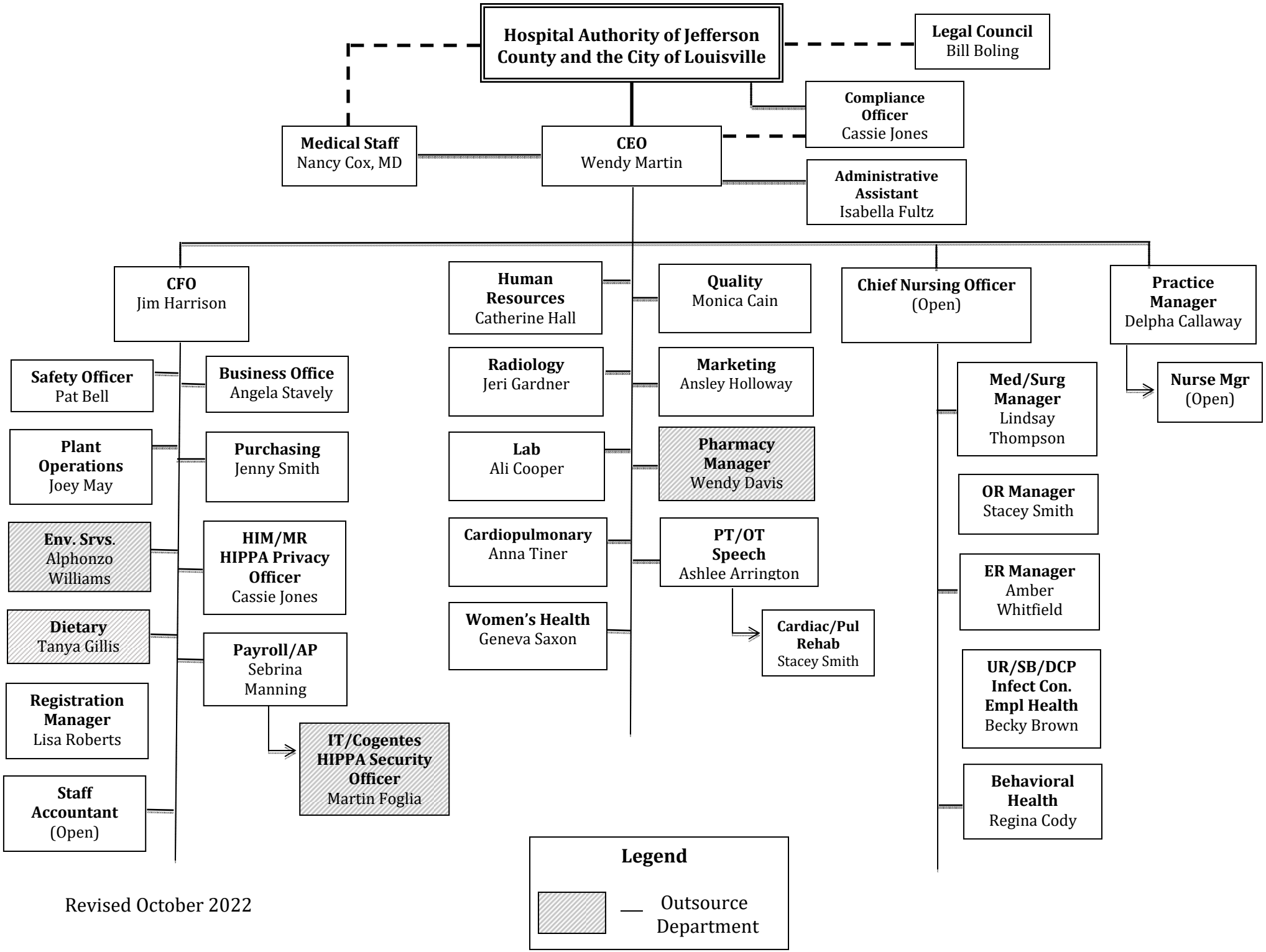
Hospital Authority of Jefferson County and the City of Louisville
Legal Council
Bill Boling
Compliance Officer
Cassie Jones
Medical Staff
Nancy Cox, MD
CEO
Wendy Martin
Administrative Assistant
Isabella Fultz
CFO
Jim Harrison
Human Resources
Catherine Hall
Quality
Monica Cain
Chief Nursing Officer
(Open)
Practice Manager
Delpha Callaway
Safety Officer
Pat Bell
Business Office
Angela Stavely
Radiology
Jeri Gardner
Marketing
Ansley Holloway
Nurse Mgr
(Open)
Plant Operations
Joey May
Purchasing
Jenny Smith
Lab
Ali Cooper
Pharmacy Manager
Wendy Davis
Med/Surg Manager
Lindsay Thompson
OR Manager
Stacey Smith
Env. Srvs.
Alphonzo Williams
HIM/MR HIPPA Privacy Officer
Cassie Jones
Cardiopulmonary
Anna Tiner
PT/OT Speech
Ashlee Arrington
ER Manager
Amber Whitfield
Dietary
Tanya Gillis
Payroll/AP
Sebrina Manning
Women's Health
Geneva Saxon
Cardiac/Pul Rehab
Stacey Smith
UR/SB/DCP Infect Con. Empl Health
Becky Brown
Registration Manager
Lisa Roberts
IT/Cogentes HIPPA Security Officer
Martin Foglia
Staff Accountant
(Open)
Behavioral Health
Regina Cody
Legend
Outsource Department
Revised October 2022