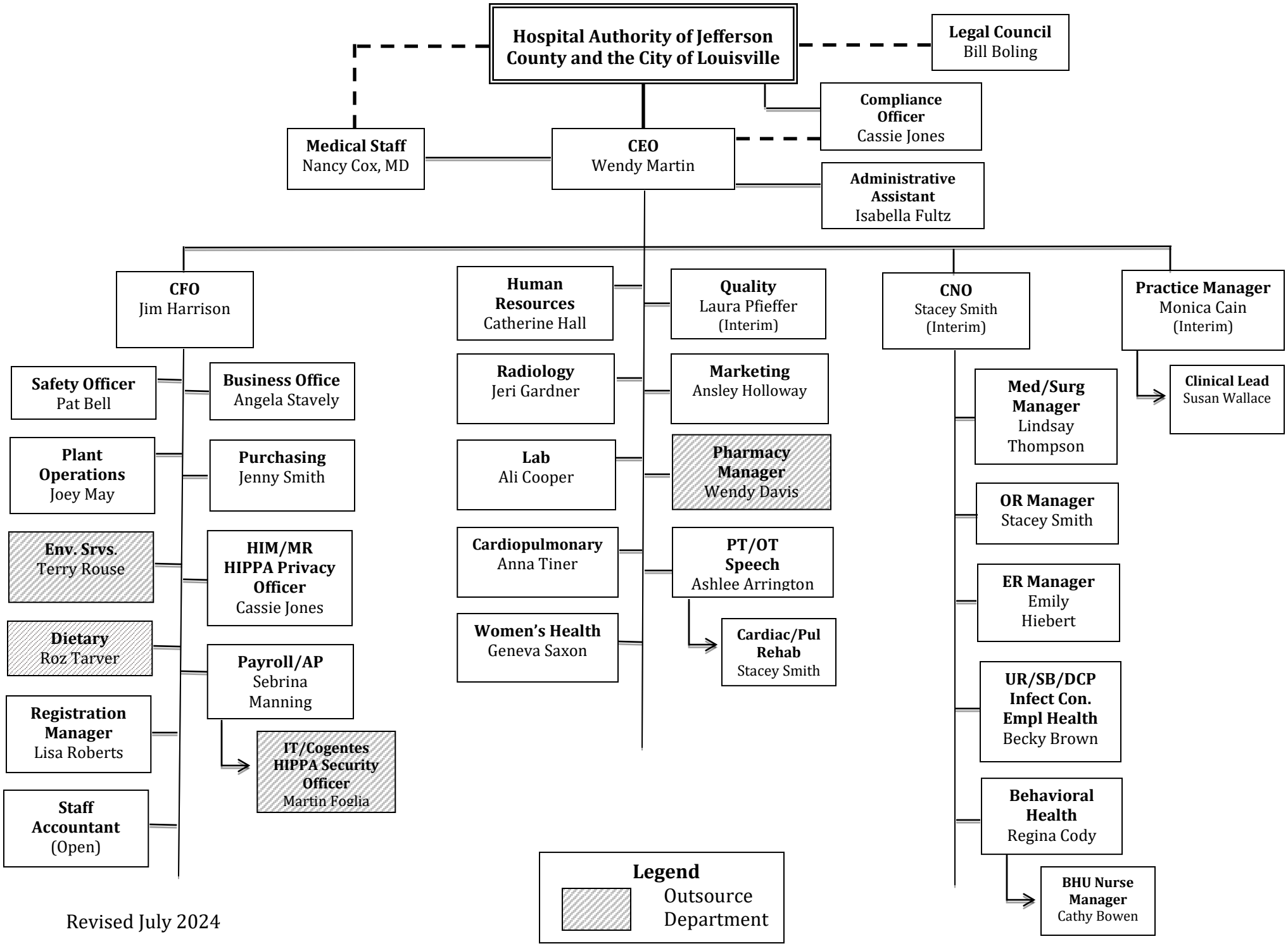
Hospital Authority of Jefferson County and the City of Louisville
Legal Council
Bill Boling
Compliance Officer
Cassie Jones
Medical Staff
Nancy Cox, MD
CEO
Wendy Martin
Administrative Assistant
Isabella Fultz
CFO
Jim Harrison
Safety Officer
Pat Bell
Business Office
Angela Stavely
Plant Operations
Joey May
Purchasing
Jenny Smith
Env. Srvs.
Terry Rouse
HIM/MR HIPPA Privacy Officer
Cassie Jones
Dietary
Roz Tarver
Payroll/AP
Sebrina Manning
Registration Manager
Lisa Roberts
IT/Cogentes HIPPA Security Officer
Martin Foglia
Staff Accountant
(Open)
Human Resources
Catherine Hall
Quality
Laura Pfieffer
(Interim)
Radiology
Jeri Gardner
Marketing
Ansley Holloway
Lab
Ali Cooper
Pharmacy Manager
Wendy Davis
Cardiopulmonary
Anna Tiner
PT/OT Speech
Ashlee Arrington
Women's Health
Geneva Saxon
Cardiac/Pul Rehab
Stacey Smith
CNO
Stacey Smith
(Interim)
Med/Surg Manager
Lindsay Thompson
OR Manager
Stacey Smith
ER Manager
Emily Hiebert
UR/SB/DCP Infect Con. Empl Health
Becky Brown
Behavioral Health
Regina Cody
BHU Nurse Manager
Cathy Bowen
Practice Manager
Monica Cain
(Interim)
Clinical Lead
Susan Wallace
Legend
Outsource Department
Revised July 2024